

Stato Attuale
Scala 1:100

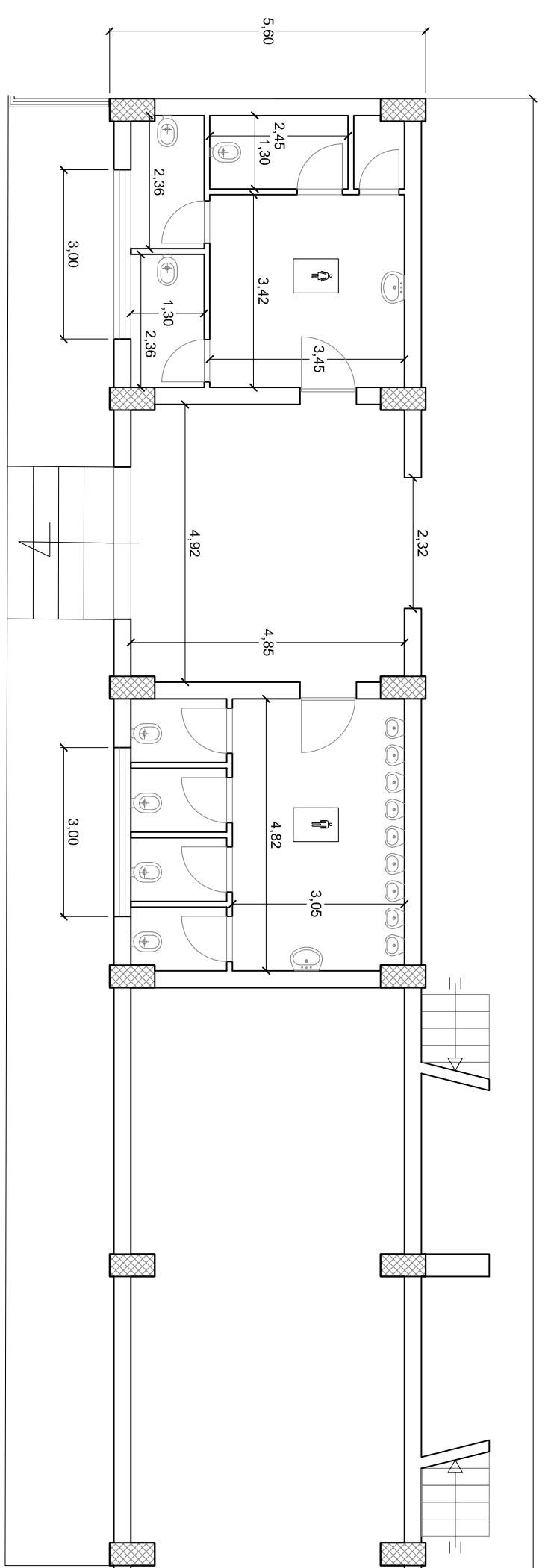

Pianta Piano Terra

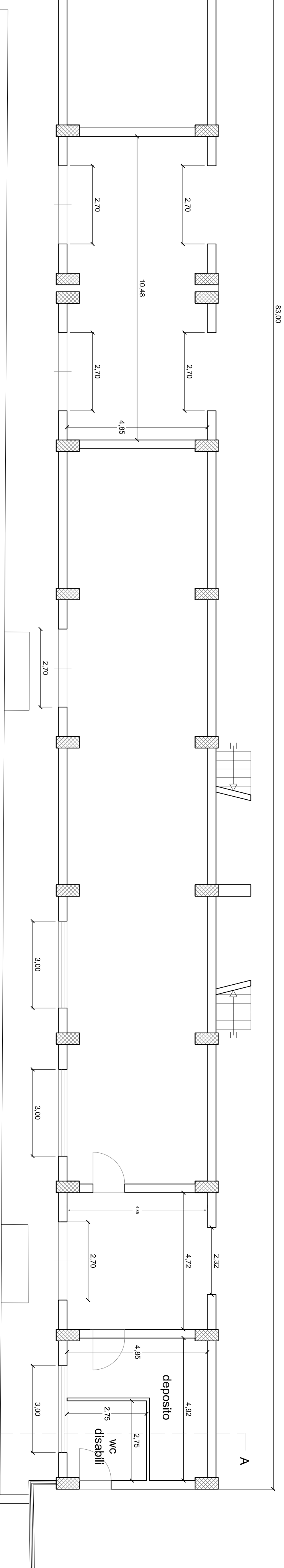

Pianta copertura spalti

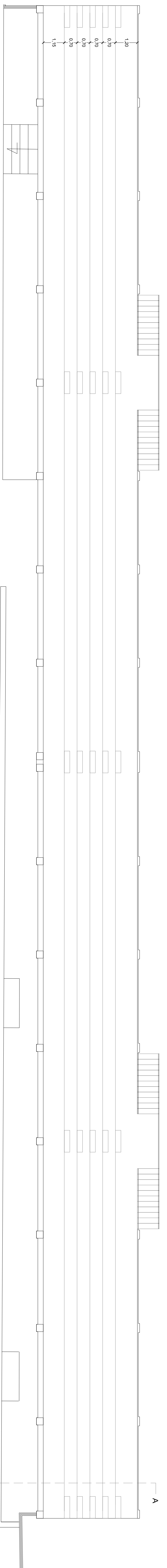

Stato Futuro
Scala 1:100

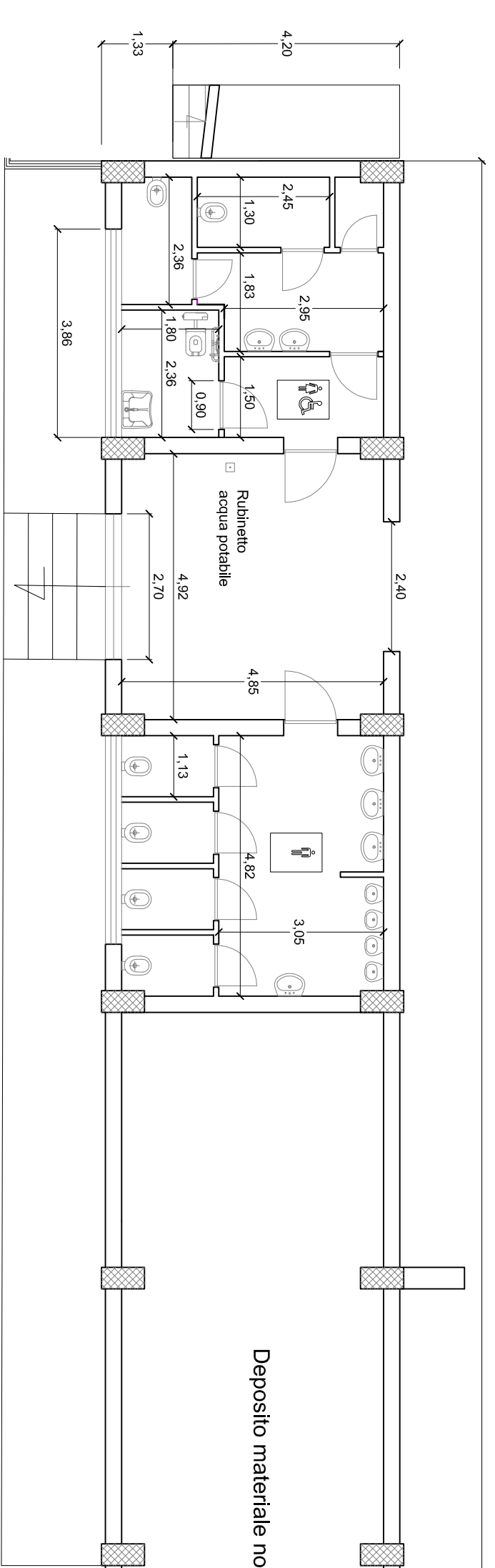

Pianta Piano Terra

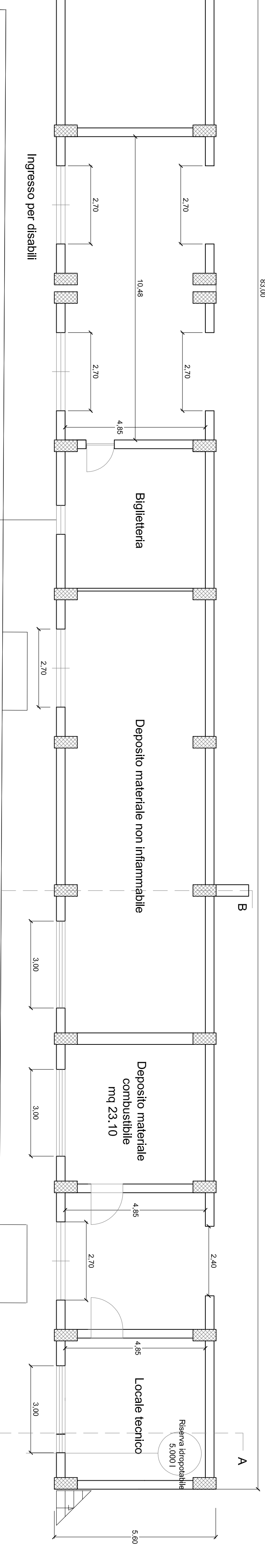

Pianta copertura spalti

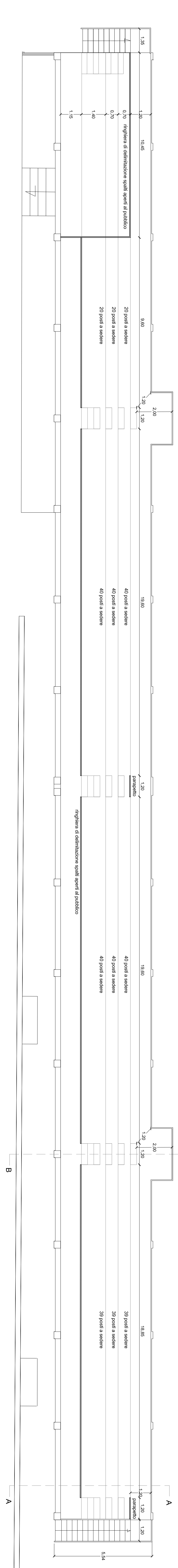

Stato Attuale
Sez. A-A

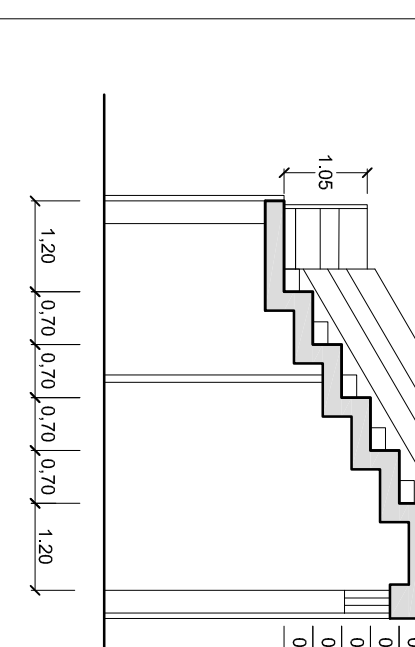

Stato Futuro
Sez. A-A

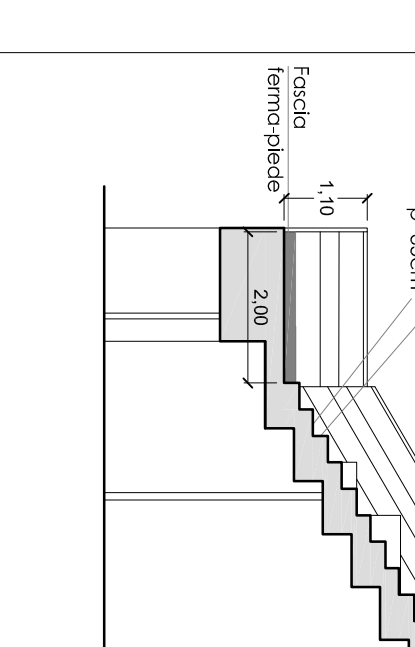

Stato Futuro
Sez. A-A

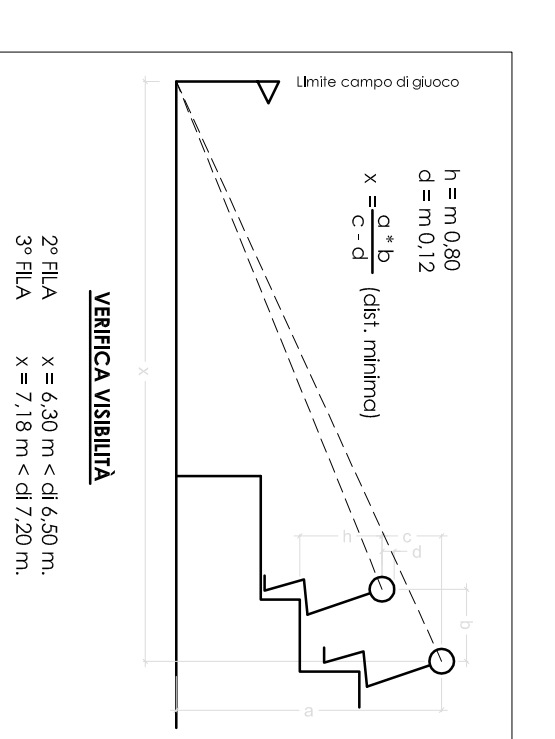
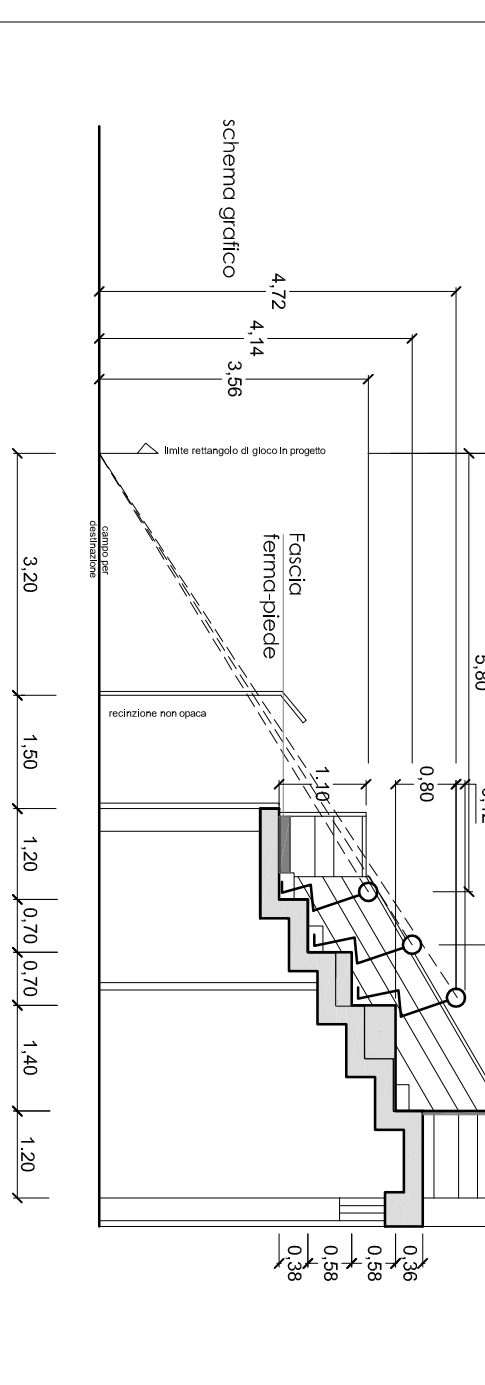

COMUNE DI CALTAVUTURO
Provincia Regionale di Siracusa
REGIONE SICILIANA

PROGETTO DEI LAVORI DI ADEGUAMENTO
CENTRALE
PANTE e sezioni stato attuale e futuro
DEL FONDO AMPLIAMENTO DEL PENTAGONO
DI GIOCO DEL CAMPO SPORTIVO COMUNALE

Technoside s.r.l.
SERVIZI DI INGEGNERIA

PROGETTO DEFINITIVO ED ESECUTIVO

ARCHITETTONICI TRIBUNA
CENTRALE
PANTE e sezioni stato attuale e futuro
Scale 1:100
4.2
maggio 2017